Reflector

1926

PRESENTED TO
Georgia Southern College
Zach S. Henderson Library
GIFT OF
MR. & MRS. ROBERT J. BRINSON
IN MEMORY OF THEIR SON
FRANK J. BRINSON

Gift to Egypt Pyramid
High School
by
George Norris
Gifford
President

The Reflector

THE REFLECTOR

VOLUME I

PUBLISHED BY

THE STUDENTS

OF

GEORGIA NORMAL SCHOOL

STATESBORO, GEORGIA

Foreword

The Staff of 1926 in sending out this, the first volume of The Reflector, has attempted to make it worthy of the confidence placed in us by the student-body. It has been our aim to reflect the joys, the hopes, the duties, the pleasures, and the ideals of our college life.

Contents

BOOK I
The College

BOOK II
The Faculty

BOOK III
Classes

BOOK IV
Organizations

Dedication

To our President

Ernest Victor Hollis

in recognition of his sympathy and foresight which inspires youth to greater and nobler deeds, and his untiring efforts which have given to us unlimited opportunities in education, we affectionately dedicate this, the first volume of

The Reflector

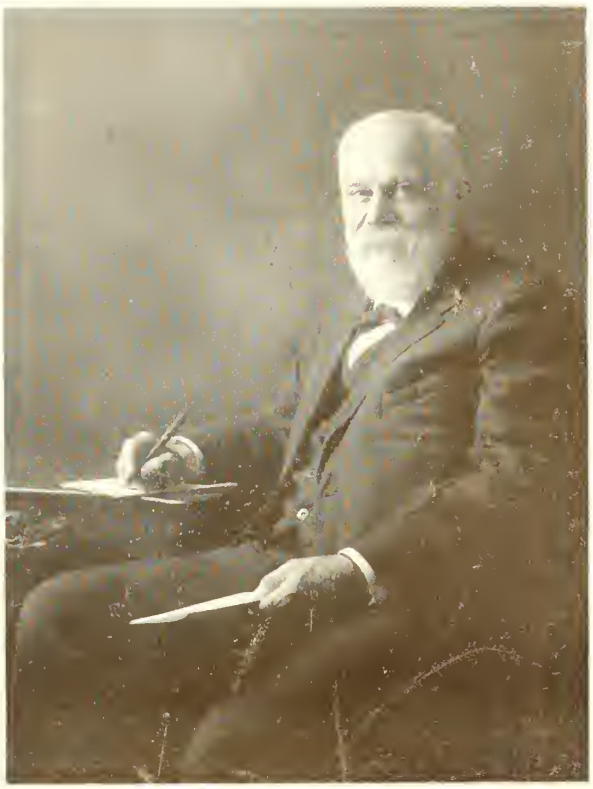

A Word of Greeting

We are glad you have made your way into the College World. We wish you well and we do not expect you to disappoint us. You have everything in your favor, a good location, none better in the state, a vigorous management, a hearty good-will from your student-body, and a President trained to meet your needs. We feel that you have everything you can wish for except money; you will get the money.

Stand firm and never give up.

David C. Barrow

Dedication

To our President

Ernest Victor Hollis

in recognition of his sympathy and foresight which inspires youth to greater and nobler deeds, and his untiring efforts which have given to us unlimited opportunities in education, we affectionately dedicate this, the first volume of

The Reflector

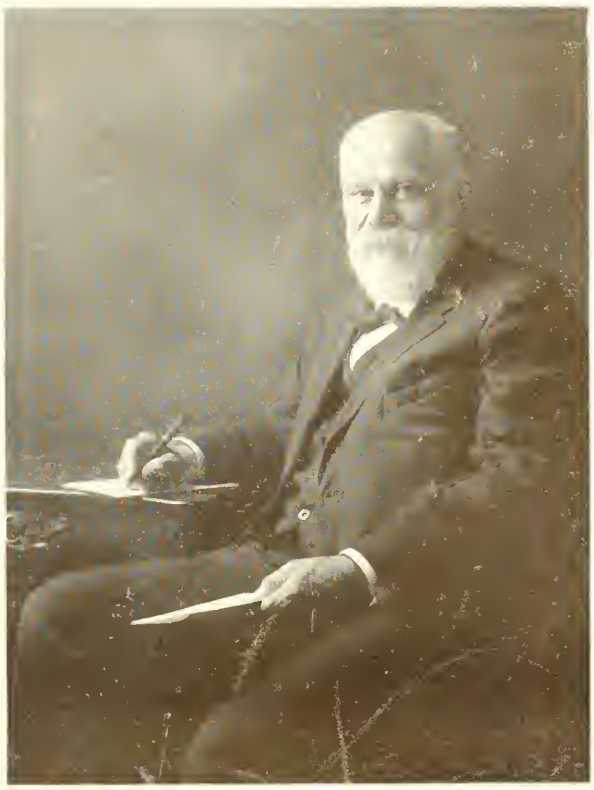

A Word of Greeting

We are glad you have made your way into the College World. We wish you well and we do not expect you to disappoint us. You have everything in your favor, a good location, none better in the state, a vigorous management, a hearty good-will from your student-body, and a President trained to meet your needs. We feel that you have everything you can wish for except money; you will get the money.

Stand firm and never give up.

David C. Barrow

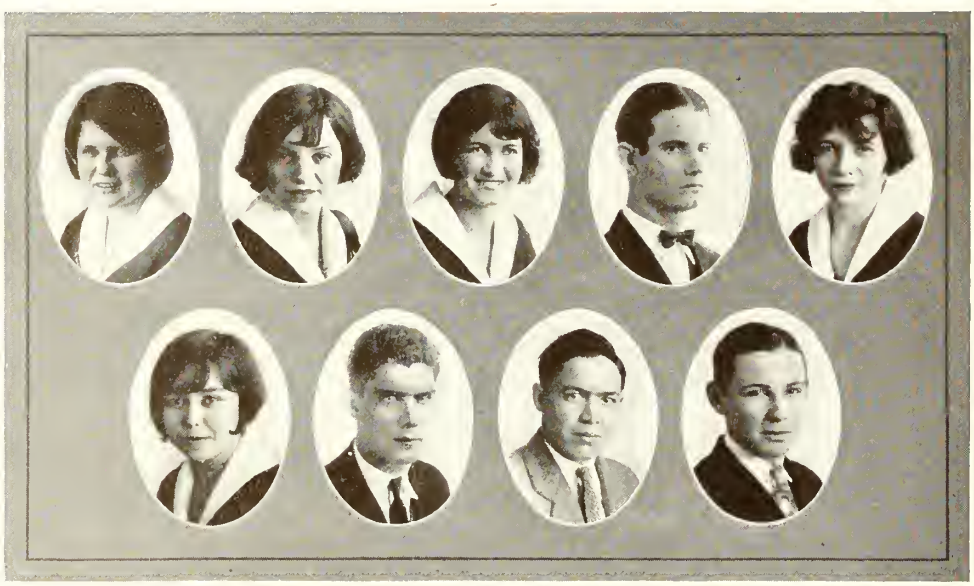

Reflector Staff

Annie Nella Screws . . . . . *Editor-in-Chief*
Bernice Lee . . . . . *Assistant Editor*
Lucy Rae Rushing . . . . . *Art Editor*
Harvey Calhoun . . . . . *Business Manager*
Thelma Johnson . . . . . *Assistant Business Manager*
Mary Brinson . . . . . *Literary Editor*
Asa Wall . . . . . *Athletic Editor*
Ansel Franklin . . . . . *Joke Editor*
Robert Coursey . . . . . *Subscription Manager*

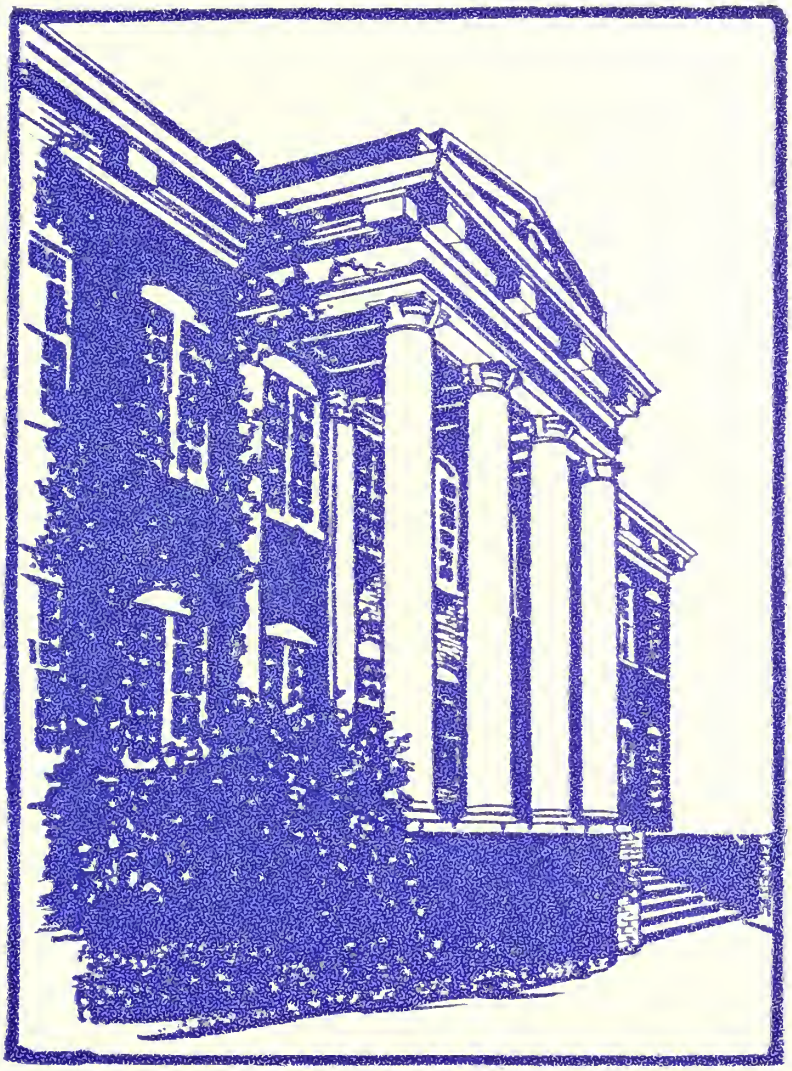

The College
Book I

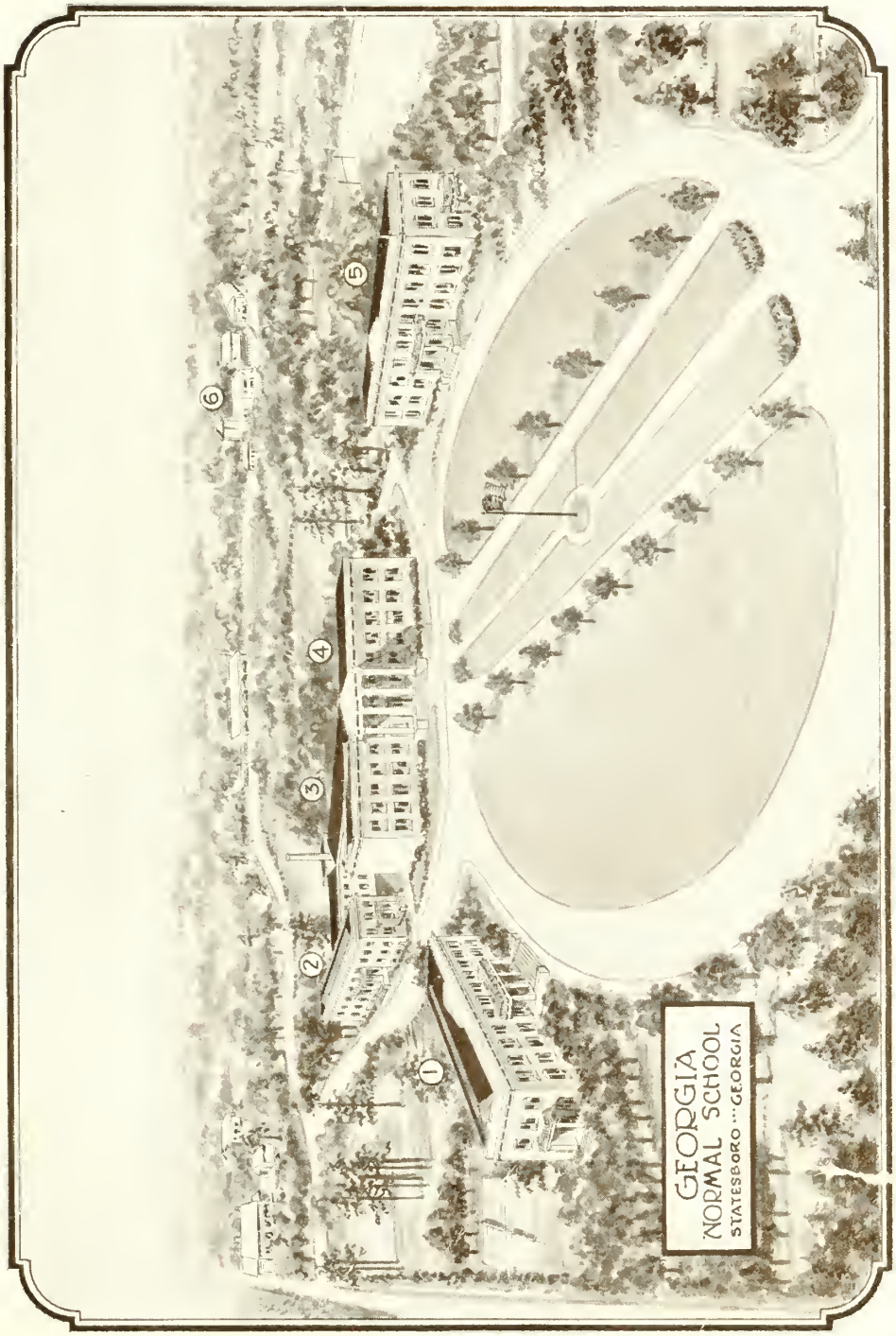

1. East Dormitory. 2. Dining Hall. 3. Auditorium. 4. Administration Building. 5. West Dormitory. 6. Farm Buildings.

FRONT OF ADMINISTRATION BUILDING

This building was erected in 1907 as part of the original plant. Citizens of Statesboro and Bulloch County provided the money for this building.

EAST DORMITORY

This is one of the original buildings. West Dormitory on the opposite side of the campus is identical in appearance and capacity with the above building. Funds were provided from local sources.

ANDERSON DINING HALL

This building was erected in 1912. It has lately been dedicated to Hon. J. Randolph Anderson, of Savannah, Ga., who was chairman of the Board of Trustees from the creation of the college until 1922.

ENTRANCE TO
DORMITORY

This view shows a close-up of the small or end entrance to the dormitories.

LIBRARY

This picture gives a glimpse of the interior of the main library. It is one of the most used departments of the college.

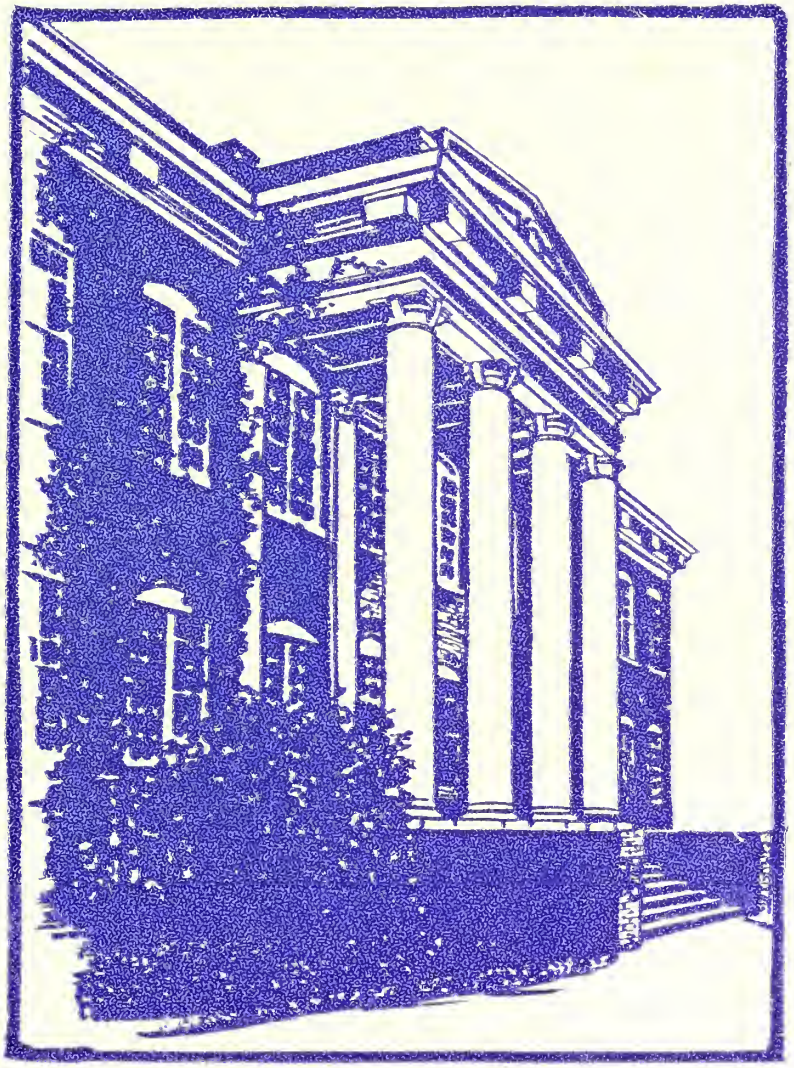

Faculty Book II

ERNEST VICTOR HOLLIS, B. Sc., M. Sc., M. A. . . . . *President*

B. Sc., Mississippi A. & M. College; M. Sc., Mississippi A. & M. College; A. M. Columbia University of New York; work towards Ph. D. Degree at Columbia; rural school teacher; high school principal and teacher; instructor in Botany and Plant Pathology at Mississippi A. & M. College; assistant Pathologist Bureau of Plant Indutry of the United States Department of Agriculture; principal State Agricultural School for the First District; President Georgia Normal School.

BURRUS MATTHEWS, A. B., M. A. . . . . *Dean*

A. B., M. A., Union University; graduate work one year at Tulane University; graduate work in "School Administration" at George Peabody College for Teachers; principal of high schools of West Tennessee for four years; instructor in English, Warren Easton Boys' High School, New Orleans; professor of Education and Psychology, Piedmont College; professor of Education and Psychology, Mississippi Woman's College; dean and head of Department of Psychology, Georgia Normal School.

LAURA E. HAYNES, B.S., M.A. . . . . *Education*

B. S. Degree from George Peabody College, Nashville, Tenn.; M. A. Degree from Teachers' College, Columbia University, New York; Diploma from Alabama State College, Montevallo, Ala.; attended Chicago University 1922; Summer Courses at University of Alabama and University of Tennessee; work in teaching; assistant in high school in Alabama six years; head of English Department and lady principal State Normal School, Daphne, Ala., one summer; taught Psychology; assistant in high school, Englewood, N. J., one year; head of Department of Education at Teachers' College, Miss., 1924-'25.

DAVID NYE BARRON, B.S.A. . . . . *Agriculture*

B. Sc., Mississippi A. & M. College; Clarke Memorial College; Graduate work, Mississippi A. & M. and University of Georgia; George Peabody College for Teachers; Agriculturist, Simpson County Agricultural High School, Miss., 1915-16, 1916-17; U. S. Army, Camp Jackson, S. C., instructor in agriculture; State Agricultural School for First District; Agriculturist Georgia Normal School.

EVELYN H. COLEMAN . . . . . *Music*

One year at G. S. C. W.; graduate certificate course in music, Brenau Conservatory; special work in Atlanta Conservatory; head of Music Department, Bowdon, Georgia, High School, one year; head of Music Department, Mansfield, Ga., High School, two years; head of Music Department, Blackstone Military Academy, four years; taught Piano and Violin, Blackstone College for Girls, one year.

JESSIE GARSIDE, B. A., M. A. . . . . *History*

A. B., Cornell College; M. A., University of Chicago; summer courses University of Chicago, 1921-22-23-24; teacher of history in high schools of Iowa; teacher of history high school at Oskaloosa, Iowa four years; head of the Social Science Department two years; teacher of European and American History, Southwest Missouri Teachers' College at Cape Girardeau, Missouri summer school, 1925.

EDITH JOHNSON, A. B., M. A. . . . . *Languages*

A. B., Wesleyan College, Macon, Ga.; M. A., Emory University, Atlanta, Ga., eight years' experience; head of Language Department, Memphis, Tenn., high school, 1922-1924; head of Language Department, Georgia Normal School.

HILDA TUBB, A. B., M. A. . . . . *English*

A. B. Degree from Tennessee College, Murfreesboro, Tenn.; M. A. Degree from George Peabody College, Nashville, Tenn.; taught English and French two years at Beckley High School, Beckley, W. Va., and two years at Morristown High School, Morristown, Tenn.; instructor in English, Hall Moody Junior College, Martin, Tenn., summer 1925.

FLORRIE MATHIS . . . . . *Secretary-Registrar*

MALVINA TRUSSELL, B. S. . . . . *Science*

B. S. Degree from Georgia State College for Women; six years' teaching experience in Georgia schools, including five years as principal of Junior High Schools; assistant in Physics at G. S. C. W.; intructor, Georgia Normal School, summer 1925; head of Science Department, Georgia Normal School; graduate work at Cornell University.

MRS. JEWEL JORDAN MATTHEWS . . . . . *Industrial Arts*

Two years of art at Piedmont College; special student of Geneva Allbright in Drawing, Charcoal, and Water Color; special student, Glenny Mosley in China Painting; instructor in Basketry, Union University; instructor in China Painting and Basketry in Mississippi Woman's College.

MRS. LULA E. BELL . . . . . *Dean of Women*

MRS. J. R. OLIVE . . . . . *Dean of Men*

ELIZABETH BRUCE, B. S., H. E. . . . . *Home Economics*

B. S., H. E., State College of Agriculture; University of Georgia; graduate work, University of Georgia and Columbia University; instructor State Agricultural School for First District; Georgia Normal School.

MRS. JESSE O. JOHNSTON, A. B. . . . . *Expression*

Graduate of Brenau College Conservatory with A. B. Degree, 1919; elected to membership in Zeta Phi Eta, National Honorary Oratory Sorority; Expression teacher in Statesboro High School.

JOHN M. PHAGAN, B. S. . . . . *Director of Extension Department*

B. S., State Normal College, Florence, Ala.; superintendent of public schools of Mt. Pleasant, Tennessee; Hartsville, Ala.; Villa Rica, Ga.; Powder Springs, Ga., and Pulaski, Georgia.

MABEL BRUNSON . . . . . *Bookkeeper*

FRANCES STUBBS, A. B. . . . . *Librarian*

Normal-English Diploma G. S. C. W.; A. B. Degree from G. S. C. W.; assistant in Library at G. S. C. W., four years; regular assginments in teaching English in High School Department, G. S. C. W., practice school; teacher at Bethesda Boys' Home, Savannah, Ga.

E. G. CROMARTIE . . . . . *Physical Director*

State College of Agriculture, University of Georgia; Physical Director and Coach, Agricultural School for the First District; Georgia Normal School.

VIOLA PERRY . . . . . *Mathematics*

Normal School graduate; College credits from University of Georgia through correspondence and summer courses; graduate work in Mathematics; ten years' teaching experience; six years with Tifton A. & M. School.

The Faculty As They Really Are

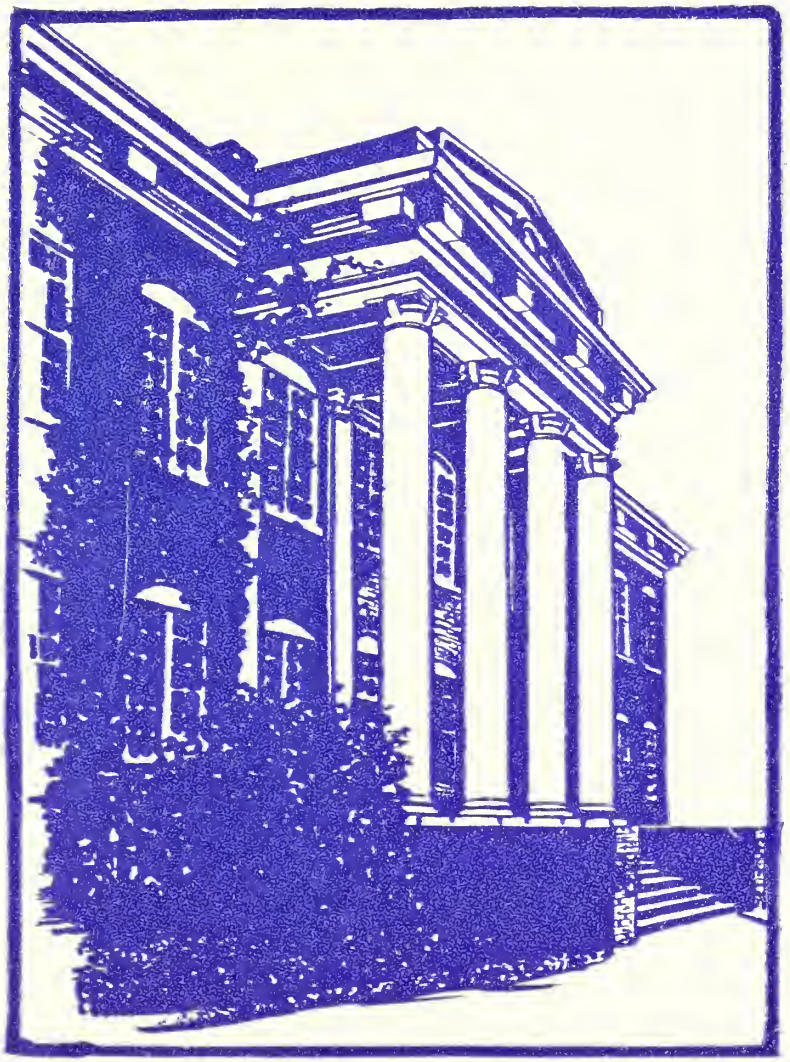

Classes
Book III

SOPHOMORES

MASCOT FRANCES BARRON

Sophomore College Class

HARVEY CALHOUN . . . . . *President*
JANIE WARREN . . . . . *Secretary*

CLASS FLOWER: *Blue Hyacinth* CLASS COLORS: *Blue and Silver*

CLASS MOTTO: *"We Build the Ladder by Which We Climb"*

Who's Who

Prettiest	LUCILE DEKLE
Most Studious	JANIE WARREN
Most Popular	BLANCHE JOHNSON
Best All Round	ANNIE NELLA SCREWS
Most Attractive	BERNICE WILSON
Best Athlete	LUCY RAE RUSHING
Cutest	LUCY RAE RUSHING
Jolliest	ANNIE NELLA SCREWS
Best Man	HARVEY CALHOUN
Neatest	CLYDE BARBER

HARVEY CALHOUN
Tarrytown, Ga.
"Ichabod"

"Do right, fear no man;
Don't write, fear no woman."

Entered '26; President of Sophomore Class; Member of Stephens Literary Society, President, third term, '26; Education Club; Football Squad; Captain of Basket-ball Team; Attorney-at-Law to Kangaroo Court.

"A man among men?" No, a man among women. The only "gentleman" in our class, and you bet we're proud of him. "Ichabod" won his reputation on the athletic field.

LUCILE DEKLE
Register, Ga.
"Jill"

"Her very frowns are fairer far
Than smiles of most maidens are."

Entered '25; Member of Stephens Literary Society, Secretary, second term, '25, Pianist, third term, '25, and second term, '26; Local Editor of "The Torch," '26; President of Dramatic Club; Art Club; C. C. Club; Glee Club.

Lucile is pretty, smart and attractive. Her intangible personality has won many friends for her. Her brown eyes speak volumes that tongue never uttered.

BLANCHE JOHNSON
Garfield, Georgia
"Manche"

"Youth in pleasure should be spent,
Age will come, we'll then repent."

Entered '25; Member of Stephens Literary Society, '25, '26; Basket-ball, '25, '26; Captain of College Team, '26; President G. T. O. B. Club; Secretary and Treasurer of Education Club, '26; Glee Club; Secretary and Treasurer of Girls' Athletic Club; Member of Athletic Association; Y. W. C. A.

Blanche is a peppy sort of girl, a friend to all and good-natured. You simply can't get angry with her. As captain of the basket-ball team she has shown her athletic abilities.

LUCY RAE RUSHING
Statesboro, Georgia
"Luke"

"I'll be merry and free,
I'll be sad for nobody."

Entered '25; Secretary and Treasurer of Class, '25; Member of Stephens Literary Society, Chaplain, third term, '25, and Secretary, third term, '26; Basket-ball, '25 and '26; Secretary and Treasurer of G. T. O. B. Club; Treasurer of Class, '26; Glee Club; Education Club; Girls' Athletic Club; Athletic Association; Y. W. C. A.; Art Editor of "The Reflector"; B. C. Club.

"There's a little bit of bad in every good little girl." Quite so with "Luke"—but her "Naughtiness" adds a delicious note to her character. She is a typical modern girl—dependable, democratic and athletic.

ANNIE NELLA SCREWS
Glennville, Georgia
"Skruze"

"The girl worth while, is the girl who will smile,
When everything goes dead wrong."

Entered '25; Group Leader of Vesper, second term, '25; Member of Stephens Literary Society, Chaplain, second term, '25; President of Y. W. C. A., '25 and '26; Winner of Short Story Contest, '25; Editor-in-Chief of "The Reflector," '26; Glee Club; Education Club; Athletic Club.

Annie Nella is a girl of great intellectual powers and it is clearly seen by her work that she uses them. We have no fear for her as she goes out into life because we know that she will succeed in almost any line.

JANIE WARREN
Pulaski, Georgia
"Miss Janie"

"With the future now in view.
She'll take the path that leads her through to success."

Entered '25; Vice-President of Class, '25; Associate Editor of "Station G. N. S.," '25; Secretary of Class, '26; Member of Stephens Literary Society, Vice-President, third term, '25, and second term, '26; Art Club; Y. W. C. A.; Vice-President Dramatic Club; Vice-President Education Club; C. C. Club; Editor-in-Chief of "The Torch," '26.

Possessed of sympathetic heart and noble ambitions. Janie has made quite an enviable record at Georgia Normal. Her scholarship is of the highest type and her friendliness has won a place in the hearts of each of us.

BERNICE WILSON
Pulaski, Georgia
"Jack"

"Without love and laughter,
Life is nothing."

Entered '25; Member of Stephens Literary Society, Program Committee; Winner of Loving Cup, '25; Member of Education Club; Whistler Art Club, Vice-President, '26; Dramatic Club; Glee Club; Business Manager of Class, '26; C. C. Club; Alumni Editor of Torch Staff.

Some one once said: "Beauty and brains will not mix." But all who know Bernice realize that theory and practice do not go hand in hand, for she is possessed of both. She is refined and reserved.

CLYDELLE BARBER
Savannah, Georgia
"Kollie"

Entered '23; Group Leader of Vesper Services, third term, '25, and first term, '26; Secretary of Stephens Literary Society, second term, '25, and first term, '26; Basket-ball Team, '25 and '26.

"Kollie" is just the kind of girl one is proud to have as a friend. She is never too busy to help any one in a task, never too tired to smile and speak a kind word, and never too self-centered to be considerate of others."

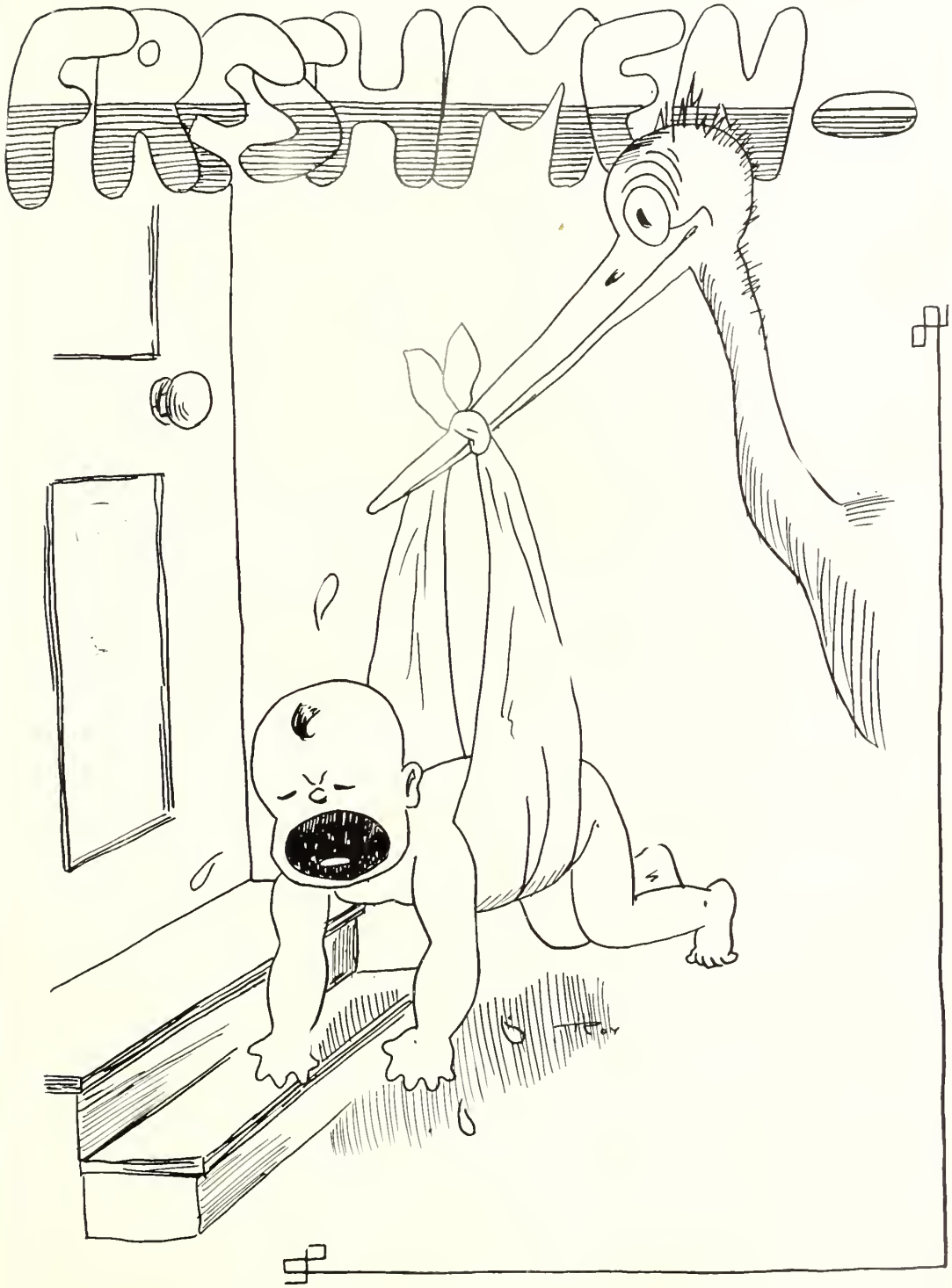
FRESHMEN

BERNICE LEE
Leefield, Georgia
"Kiddish"

Entered '24; President of Freshman Class; President of Bulloch County Club; Member Oglethorpe Literary Society, Secretary, first term, '26; Assistant Editor of "The Reflector"; McDowell Music Club, Vice-President, first term, '26; Education Club; Art Club; Y. W. C. A.

THELMA JOHNSON
Garfield, Georgia
"Handsome"

Entered '25; Secretary of Freshman Class; Basket-ball, '25, '26; Secretary and Treasurer Dramatic Club, '25, '26; Secretary and Treasurer of Art Club, '26; Member Stephens Literary Society; Y. W. C. A.; Glee Club; Music Club; Education Club; Athletic Club; G. T. O. B. Club.

JUANITA COWART
Garfield, Georgia
"Sober"

Entered '26; Member of Stephens Society; Basket-ball of '26.

MARION DuBOSE
Ludowici, Georgia
"Likable"

Entered '26; Member of Stephens Society; Basket-ball, '26; Education Club; Athletic Club; Glee Club; Y. W. C. A.; Scrap-bag Editor of "Torch"; G. T. O. B. Club.

BERTIE LANIER
Statesboro, Georgia
"Ready"
Entered '26; Glee Club; Member of B. C. Club.

OLLIE MAE LANIER
Brooklet, Georgia
"Neat"

Entered '26; Member of Stephens Society; Glee Club; Education Club; Dramatic Club; Y. W. C. A.; Member of B. C. Club.

ARRIE LOU LEE
Dover, Georgia
"Jolly"

Entered '26; Member of Stephens Society; Basket-ball of '26; H. E. Club; Athletic Club; Art Club; Y. W. C. A.; Glee Club.

ADA LOU ROWE
Claxton, Georgia
"Peaceful"

Entered '26; Member of Oglethorpe Society; Art Club; Y. W. C. A.; Dramatic Club.

SELMA RUSHING
Statesboro, Georgia
"Blissful"

Entered '26; Member of Stephens Society; Basket-ball, '26; Athletic Club; Glee Club; Member of B. C. Club.

DOROTHY THOMAS
Jacksonville, Florida
"Musical"

Entered '26; Member of Oglethorpe Society; Critic, second term, President, third term, '26; Treasurer Y. W. C. A.; President of Art Club; G. T. O. B. Club; Verse Editor of "Torch."

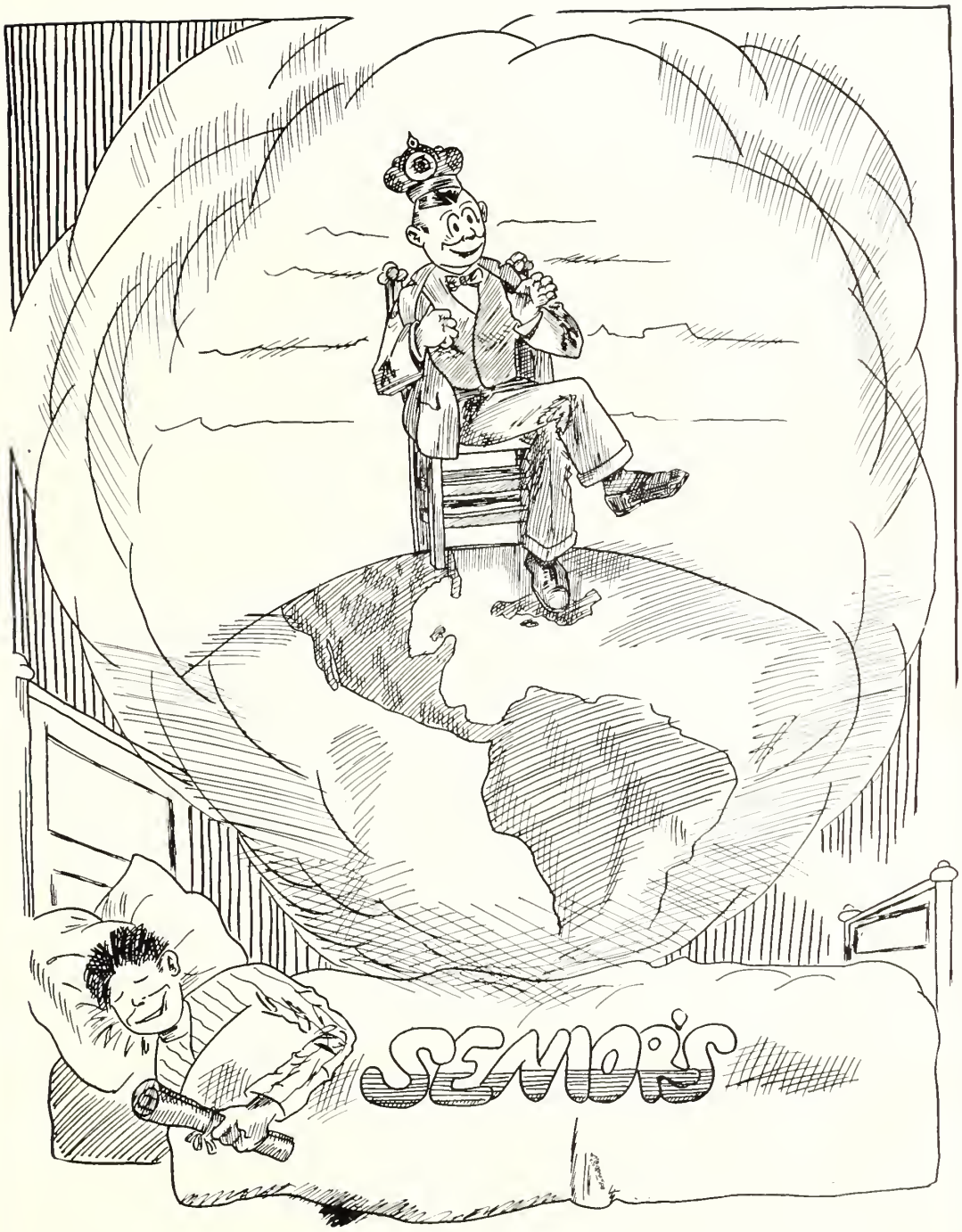
SENIORS

ASA PATRICK WALL
Pulaski, Georgia
"Puny"

"To do well is to succeed"

Entered '24; Football, Basket-ball, Baseball, Track, '23-'26; Member of Stephens Literary Society, President, first term, '25; President Senior Class; Captain Football Team, '24-'26; Group Leader Vesper Services, first term, '25; Glee Club; President of Y. M. C. A.; Sheriff of Kangaroo Court.

TRUE WATSON
Metter, Georgia
"True"

"True to her word, her work, and her friends."

Entered '25; Member of Oglethorpe Society, Secretary and Treasurer, second term, '26; Secretary and Treasurer Senior Class; President of Athletic Club; H. E. Club; Education Club; Y. W. C. A.; C. C. Club.

MARY BRINSON
Millen, Georgia
"Baby"

"Be a friend to all, but love only one."

Entered '26; Member of Athletic Association; Athletic Club; G. T. O. B. Club; Y. W. C. A.; Glee Club; Annual Staff; Stephens Literary Society, Historian, second term; Historian of Senior Class; High School Basket-ball Team.

AUBREY ALDERMAN
Statesboro, Georgia
"Grasswidow"

"When he was a little boy, he was so sweet and gay;
He had to take the dogs along to keep the girls away."

Entered '25; Member of Stephens Literary Society, President, one term; Glee Club; Education Club; Group Leader of Vesper Service, second term, '26; Vice-President Senior Class, '26; Football; Basket-ball, Baseball; B. C. Club.

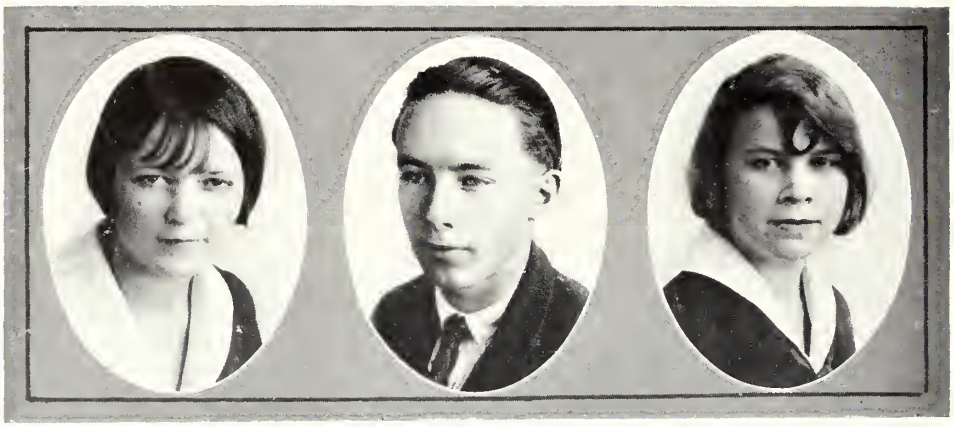

DICY BRANNEN
Statesboro, Georgia

"The first element of success is the determination to succeed."

Entered '26; Member of B. C. Club; Day Student.

PERCY LEE COWART
Pulaski, Georgia

"Why should I worry, I'll get there somehow."

Entered '26; Day Student.

LEXIE MAE BLAND
Statesboro, Georgia
"Sam"

"Know thyself, but don't tell everybody about it."

Entered '23; Member of B. C. Club; Day Student.

MARJORIE RUTH BOWEN
Savannah, Georgia
"Kitten"

"The light of love, the purity of grace,
The mind the music, breathing from her face."

Entered '25; Secretary and Treasurer of Junior Class, '25; Member of Stephens Literary Society, '25, '26; Pianist, first term, '25; McDowell Music Club, '25, '26, President, first term, '25; Y. W. C. A.; H. E. Club; Education Club; Glee Club; Athletic Association; G. T. O. B. Club.

MITCHELL THOMAS HOLLOWAY, JR.
Metter, Georgia
"Mike"

"Give me a bowl of wine: 'tis sweeter than a maiden's kiss."

Entered '25; Member of Stephens Literary Society, '25, '26, Guard, '26; Basket-ball, Football, Baseball, '25, '26; Kangaroo Court; Vice-President C. C. Club.

ELLIE MAE BERRY
Metter, Georgia
"Ette"

"Better not to be at all than not to be noble."

Entered '25; Member of Oglethorpe Society.

DAISY BOYKIN
Halcyondale, Georgia

"Gentle in manner, firm in reality."

Entered '26; Member of Oglethorpe Society; Education Club; Glee Club.

GEORGE JARRIEL
"Jimmie"

"Let your conscience be your guide."

Entered Junior Class, '25; Member of Stephens Literary Society, '26; Y. M. C. A.; Clerk of Kangaroo Court, '26.

ELIZABETH CALHOUN
Tarrytown, Georgia
"Lib"

"Never take life too seriously,
You won't get out alive anyway."

Entered '26; Member of Stephens Literary Society; G. T. O. B. Club; Athletic Association; Glee Club; McDowell Music Club; High School Basket-ball Team.

ALLENE COOPER
Dover, Georgia
"Snookums"

"A tender heart, a will inflexible."

Entered '26; Member of Glee Club; Stephens Society; Y. W. C. A.; H. E. Club.

HARRY JARRIEL
Collins, Georgia
"Sarge"

"Happy am I, from care I'm free
Why ain't they all contended like me?"

Entered '21; Member of Stephens Society; Y. M. C. A.; Kangaroo Court.

SUSIE A. DASHER
Marlow, Georgia

"Quiet in appearance with motives unknown."

Entered '26; Member of Oglethorpe Society; Education Club.

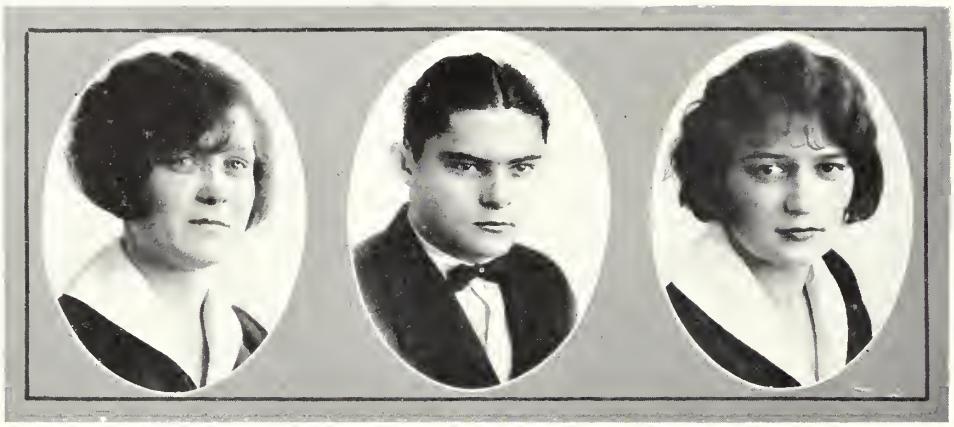

NELLIE FRANKLIN
Statesboro, Georgia
"Nell"

"I chatter, chatter, as I go."

Entered '25; Member of B. C. Club; Day Student.

ARTHUR MENDES KICKLIGHTER
Glenville, Georgia
"Jiggs"

"Let the wide world wiggle, I've got it by the tail."

Entered '25; Member of Stephens Society, Chaplain, first term, '26; Kangaroo Court; Glee Club; Manager Basket-ball Team, '26; Y. M. C. A.; Education Club; Cheer Leader Football Team.

MARGARET LEOLA HENDRIX
Pulaski, Georgia
"Loly"

"Let me live in the house by the side of the road, and be a friend to man."

Entered '26; Member of Stephens Literary Society, Pianist, third term; Educational Club; C. C. Club; Assistant Editor-in-Chief of The "Torch."

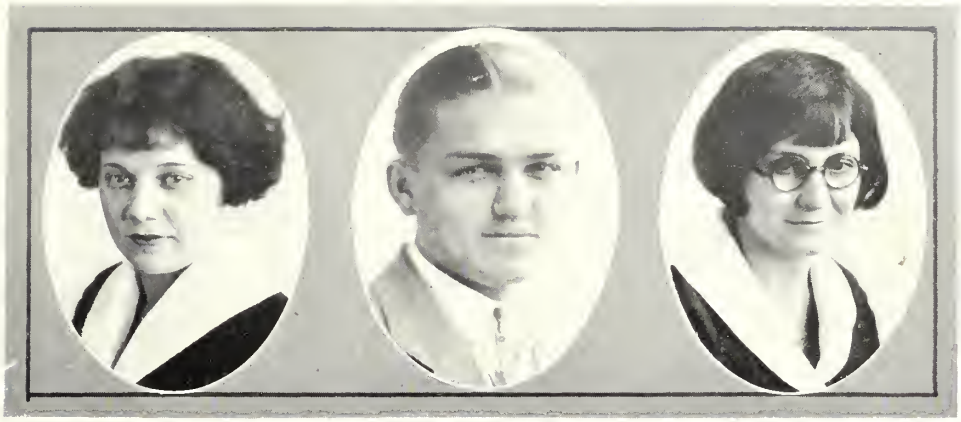

BLANCHE JONES
Savannah, Georgia
"Topsy"

"She's light and happy and gay, as full of life as a bright May Day."

Entered '22; Member of Athletic Association; G. T. O. B. Club; Y. W. C. A.; Athletic Club; President Freshman and Sophomore Classes, '22, '25; Basket-ball Team, '22-'26, Captain, '26; Sport Editor Station G. N. S.; Cheer Leader, '25-'26.

LeGRANDE LAMB
Garfield, Georgia
"Candy"

"It matters not if I won the game,
But it matters how I won it."

Entered '26; Member Stephens Literary Society; Basket-ball, '26.

JESSIE JOHNSON
Garfield, Georgia
"Jake"

"Get the best of yourself before the other man gets it."

Entered '25; Member of the Stephens Society, '25-'26; Education Club; Y. W. C. A.; H. E. Club; Basket-ball Team; G. T. O. B. Club.

SALLIE JOHNSON
Garfield, Georgia
"Sal"

"Speak less than thou knowest."

Entered '26; Member of Oglethorpe Society.

HOWARD CARSWELL LANE
Dover, Georgia
"Skeet"

"Women are the bread of life. I am hungry."

Entered '26; Member of Glee Club; Athletic of Torch; Stephens Society; Critic, third term.

BERDIE MAE LEE
Statesboro, Georgia
"Bert"

"Oh, We'll be gay! A bright to-day will make a bright tomorrow."

Entered '23; Secretary-Treasurer of Class, '23; Member of Stephens Society, Historian, first term, '23, Vice-President, third term, '26; Music Club, Secretary-Treasurer, second term, '23, Secretary, second term, '24, President, '26; Basketball, '24, '26; Education Club; Vice-President H. E. Club; Athletic Club; Athletic Association; Glee Club; U. R. of Y. W. C. A.; G. T. O. B. Club.

ELISE McGREGOR
Halcyondale, Georgia

"Once a friend, always your friend."

Entered '26; Member of Oglethorpe Society; Athletic Club; Glee Club.

SAM P. JONES
Elza, Georgia

"Goofy"

"It is a great plague to be too handsome a man."

Entered '26; President Glee Club; Judge of Kangaroo Court; Business Manager of "Torch"; Education Club; Y. M. C. A.; Stephens Society, Guard, second term, Critic, first term.

MARGARET FRANCES NEWTON
Herndon, Georgia

"Maggie"

"My tongue within my lips I reign.
For who talk much must talk in vain."

Entered '26; Member of H. E. Club; Oglethorpe Society; Athletic Club; Basket-ball; Education Club.

JOHNNIE CLYDE RINER
Meeks, Georgia
"Jonnie"

"Talk and the world talks with you:
Be silent and you are silent alone."

Entered '25; Member of Oglethorpe Society; Art Club; Music Club; Glee Club.

PAUL RAULERSON
Ludowici, Georgia
"Dean"

"Bite off more than you can chew, and chew it.
Plan more than you can do, and do it."

Entered '23; Member of Debating Team; Stephens Society, Chaplain, third term; Editor-in-Chief of Station G. N. S., '24, '25; First Leader of Vesper Service; Third Vice-President of Education Club; Solicitor of Kangaroo Court, '25, '26.

BERDIE MAE STEWART
Garfield, Georgia
"Bert"

"The good die young; I want to live."

Entered '26; Member Stephens Society; Y. W. C. A.; Education Club; H. E. Club; Athletic Club; Basket-ball Team; G. T. O. B. Club.

WILLIE MAE WATSON
Metter, Georgia
"Bill"

"I have a heart with room for everybody."

Entered '25; Member of Oglethorpe Society; Athletic Club; Basket-ball; H. E. Club; C. C. Club.

JOE SIKES
Claxton, Georgia

"Better than riches or worldly wealth
Is a heart that is always jolly."

Entered '23; Member of Stephens Society; Glee Club; Track Team, '25, '26.

EUNICE WILSON
Pulaski, Georgia

"Her hair is brown, her smile is gay,
She has a merry winning way."

Entered '26; Member of Stephens Society; Glee Club; Education Club; C. C. Club.

THELMA WILSON
Dover, Georgia
"Jimmy"

"Loveliness needs not the foreign aid of ornament."

Entered '26; Member of Stephens Society; Pianist, first term; Secretary of H. E. Club; Pianist of Glee Club; Literary Editor of The "Torch"; Y. W. C. A.

FRANK WALLSTEIN WYANT
Dover, Georgia
"Pa Wite"

"It does not pay to worry; things are bound to happen anyway."

Entered '26; Member of Stephens Society; Football, '26.

History of Senior Class

If time should roll back her silken curtain, I wonder how we should enjoy "seeing ourselves as others see us?"

Well we remember one September morning in 1922, when we found ourselves a group of Freshmen. We soon realized that we were in the midst of a four-year's battle for high school freedom. We foresaw ourselves in our dreams as the greatest and grandest graduating class that our school would see for many years. We ran into mathematics and science. These evidently proved fatal to some of our members for they did not return the second year, but the majority worked and learned.

The second year brought many new faces to replace those who chose to linger by the wayside, or who had failed to accomplish what they should as "Freshies."

We were beginning to feel that we were nearing our goal and, of course, felt our importance. This time biology and history were the obstacles, but through many hours of work they were mastered.

We entered our Junior year with light hearts and high hopes, although our schedule was becoming heavier each year. There were new faces again in our midst.

At last the dawn of our Senior year faced us. After four years of hard study and a full determination to complete our task we, thirty-seven in number, have reached our goal. We hope that again some day we shall meet each other and the faculty in such a way that they will realize that our school days were not spent in vain.

Truly, we are glad that we have struggled through our high school days and have won the fight. We now realize that we are going out into the world to work, to study, to learn, and to do good deeds for others; therefore, let each of us take a part in the world's great plans.

MARY BRINSON, *Historian.*

Who's Who in the Senior Class

Prettiest	Leola Hendrix
Most Attractive	Thelma Wilson
Most Athletic Girl	True Watson
Most Athletic Boy	Asa Wall
Cutest	Ruth Bowen
Best All-round Boy	Asa Wall
Best All-round Girl	Thelma Wilson
Most Studious	Mary Brinson
Jolliest	Mendes Kicklighter
Neatest	Ruth Bowen
Most Talented	Thelma Wilson
Most Intellectual	Paul Raulerson
Quietest	Maggie Newton
Most Handsome Boy	Sam Jones

Senior Class Poem

Hope

When everything has gone all wrong,
And sorrow's clouds hang low,
A thought goes with me all day long
That frees my soul from woe.

When the fond wish for which I long
Does fade and melt away,
I have a thought that brings a song,
That cheers me on my way.

When friends prove false, whom I thought true,
And hurtful words are spoken,
I have a thought of roseate hue,
That heals a heart that's broken.

I think of Hope who plays her harp,
With just a lovely string,
So as long as God does life impart,
I, too, shall play and sing.

DREAM WORLD
SMART SET.
ETRY
JUNIOR'S

Junior Class

Alex Tippens . . . . . *President*
Ansel Franklin . . . . . *Vice-President*
Delle Hagin . . . . . *Secretary and Treasurer*
Motto: *"The elevator to success is not running; take the stairs."*
Colors: *Gold and White* Flower: *Marechal Niel Rose*

ALEXANDER L. TIPPENS, JR.
Daisy, Georgia
"Speedy"

Entered '25; President Sophomore Class; Member of Stephens Society, President, second term, '26; President of Junior Class; Y. M. C. A.; Football.

MARGARET DELLE HAGIN
Statesboro, Georgia
"Dell"

Entered '24; Member of Oglethorpe Society; Civics Club; Dramatic Club; Y. W. C. A.; Secretary of Junior Class.

ARLEY BRANNEN
Statesboro, Georgia
"Arley"

Entered '23; Member of Oglethorpe Society; Y. W. C. A.; B. C. Club.

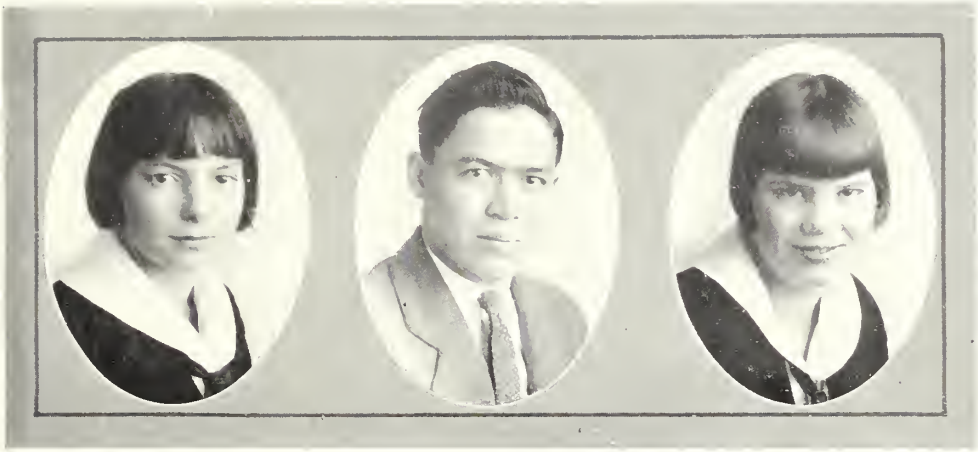

KATHRYN EMELYN KING
Riceboro, Georgia
"Emelyn"

Entered '24; Member of Oglethorpe Society, Secretary, third term; Civics Club. '24; Music Club; Y. W. C. A.; Glee Club.

GEORGE ANSEL FRANKLIN
Kathwood, South Carolina
"Mr. Hollis"

Entered '24; Member of Oglethorpe Society, President, first term; Glee Club; Civics Club, '24; Football.

MARJORIE EARLE LEE
Leefield, Georgia
"Earl"

Entered '25; Member of Oglethorpe Society; Y. W. C. A.; Music Club.

JAMES GRADY WILSON
Summit, Georgia
"Jay"

Entered '25; Member of Stephens Society; Member of Baseball, Football and Basket-ball Teams.

FANNIE BELLE HOLTON
Soperton, Georgia
"Funnie Belle"

Entered '26; Member of Oglethorpe Society; H. E. Club; Dramatic Club.

MARIE CELIA MIKELL
Statesboro, Georgia
"Rosy"

Entered '24; Member of Civics Club; Member of Oglethorpe Society.

MONTGOMERY PRESTON
Statesboro, Georgia
"Morning Glory"

Entered '26; Member of Stephens Literary Society; Glee Club; Day Student.

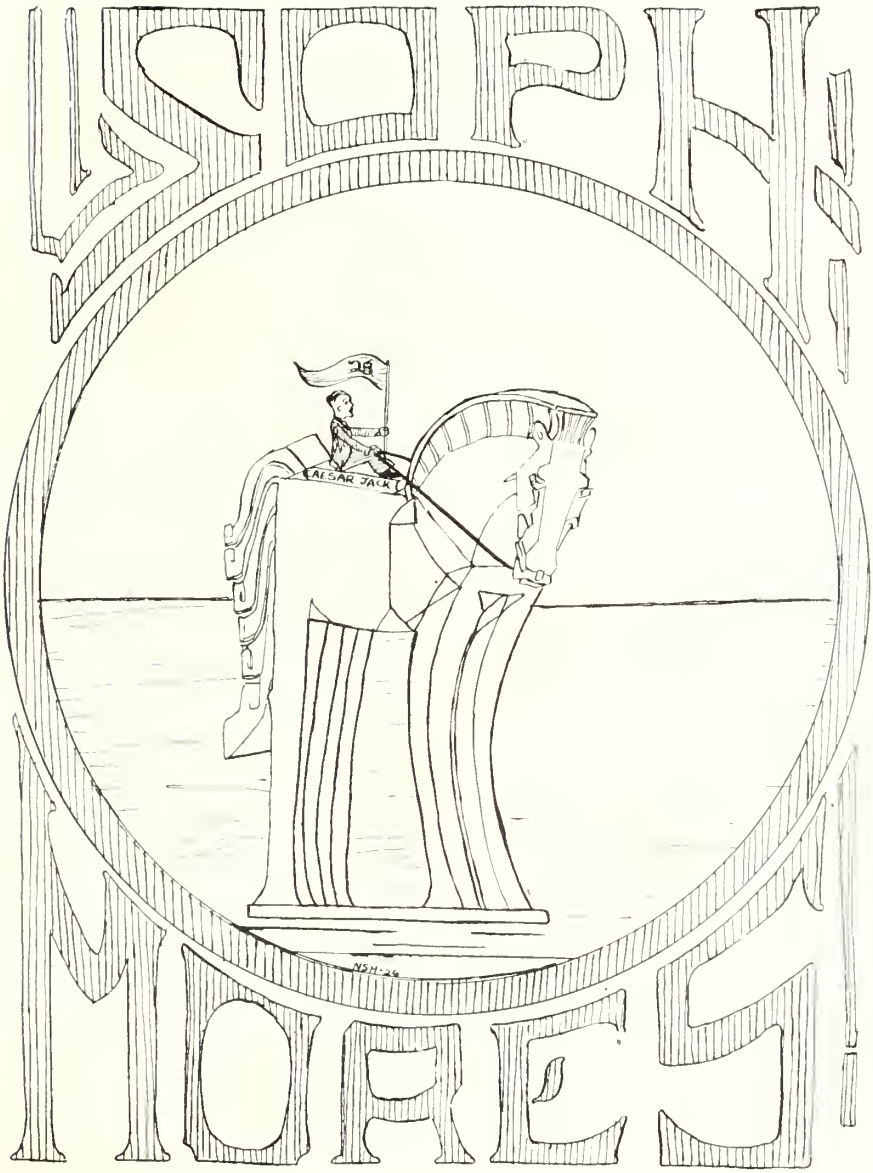
JOSEPH
CAESAR JACK
MORES

Sophomore Class

MOTTO: *"The door to success is labeled P-U-S-H."*
COLORS: *Purple and Lavender* FLOWER: *Violet*

AMY LUCILE GIBBS
Tifton, Georgia
"Tootsie"

Entered '26; President of Class; Secretary and Treasurer of Stephens Literary Society, second term; Member of Glee Club; Y. W. C. A.; H. E. Club; Athletic Club.

JOHN D. WATSON
Metter, Georgia
"J. D."

Entered '26; Vice-President of Class; Member of Oglethorpe Society; Y. M. C. A.; C. C. Club.

ELSIE MAE GOODMAN
Orangeburg, South Carolina
"Goodie"

Entered '25; Secretary and Treasurer of Class; Member of Y. W. C. A.; Stephens Literary Society; Athletic Club.

ROBERT COURSEY
Lyons, Georgia
"Corsey"

Entered '25; Representative of Class; Member of Athletic Club; Y. M. C. A.; Stephens Society, Vice-President, second term; Football; Basket-ball.

HARMON ALDERMAN
Statesboro, Georgia
"Hey"

Entered '25; Member of Oglethorpe Society; Y. M. C. A.; B. C. Club.

LINCOLN BOYKIN
Halcyondale, Georgia
"Lancon"

Entered '26; Member of Oglethorpe Society; Vice-President, second term; Y. M. C. A.; Group Leader of Vesper Services, third term.

JEANETTE GRACE
Uvalda, Georgia
"Grace"

Entered '26; Member of Oglethorpe Society; Y. W. C. A.; Athletic Club; Music Club.

JAMES PRICE
Oak Park, Georgia
"Wild Boy"

Entered '26; Chaplain of Stephens Society, second term; Member of Y. M. C. A.; Athletic Club.

HERE AND THERE

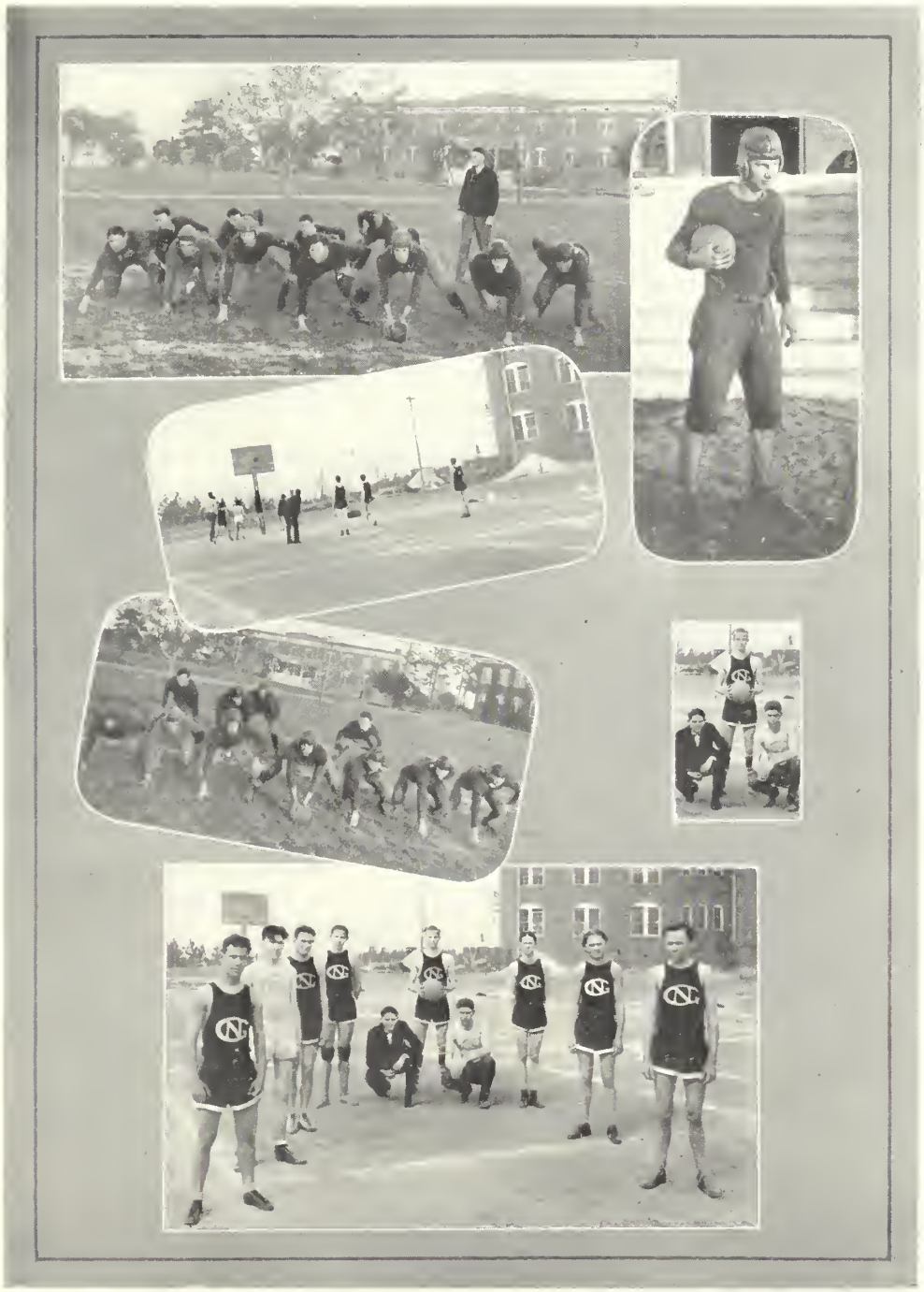

BOYS' ATHLETICS

Oglethorpe Literary Society

MOTTO: *"With the ropes of the past we will ring the bells of the future."*

FLOWER: *White Rose*

MISS HAYNES AND MISS JOHNSON . . . . . *Sponsors*

MEMBERS

ANSEL FRANKLIN . . . . . *President, first term*
RUTH BELCHER . . . . . *President, second term*
DOROTHY THOMAS . . . . . *President, third term*

MAGGIE NEWTON
ADA LOU ROWE
EARLE LEE
JOHNNIE CLYDE RINER
WILLIE MAE WATSON
MARY LOU COWART
JEANETTE GRACE
ELISE MCGREGOR
EMELYN KING
SALLIE JOHNSON
TRUE WATSON

JOHN D. WATSON
ELLIE MAE BERRY
LINCOLN BOYKIN
DELLE HAGIN
DAISY BOYKIN
FANNIE BELLE HOLTON
ANNIE MAE WILEY
BERNICE LEE
SUSIE DASHER
MARGARET MATTHEWS
ARLEY BRANNEN

Y. W. C. A. Cabinet For 1925-26

Annie Nella Screws . . . . . *President*
Thelma Johnson . . . . . *Vice-President*
Janie Warren . . . . . *Secretary*
Dorothy Thomas . . . . . *Treasurer*
Bertie Mae Lee . . . . . *Under-graduate Rep.*

The Y. W. C. A. attempts, through its weekly meetings, to bring all the girls together in a devotional service. Prayer-meetings are held each night at 9:30 o'clock.

At Thanksgiving, the Y. W. C. A., together with the Y. M. C. A., sent an offering to the Bethany Home at Vidalia, Georgia.

It is our hope to establish a scholarship fund next year, which will aid some worthy girl to attend school.

Stephens Literary Society

OFFICERS

First Term

Asa Wall . . . . . *President*
Clyde Barber . . . . . *Secretary and Treasurer*

Second Term

Alex Tippens . . . . . *President*
Amy Gibbs . . . . . *Secretary and Treasurer*

Third Term

Harvey Calhoun . . . . . *President*
Berdie Mae Lee . . . . . *Secretary and Treasurer*
Miss Tubb . . . . . *Sponsor*

Stephens Literary Society

MEMBERS

Aubrey Alderman
Ruth Bowen
Myrene Brown
Harvey Calhoun
Robert Coursey
Marion DuBose
Elsie Mae Goodman
Leola Hendrix
Blanche Jones
Blanche Johnson
Mendes Kicklighter
Howard Lane
Arrie Lou Lee
Montgomery Preston
Lucy Rae Rushing
Annie Nella Screws
Alex Tippens
Thelma Wilson
Asa Wall
Bernice Wilson
Walton Warnock
Thelma Johnson
Mary Brinson
Clyde Barber
Juanita Bland
Elizabeth Calhoun
Lucile Dekle
Amy Gibbs
Mike Holloway
George Jarriel
Jessie Johnson
Sam Jones
Le Grande Lamb
Berdie Mae Lee
Ollie Mae Lanier
James Price
Paul Raulerson
Berdie Mae Stewart
Willie Belle Waters
Frank Wyant
Janie Warren
Gladys Warren
Joe Sikes
Miss Elizabeth Bruce

The Torch Staff

Janie Warren . . . . . *Editor-in-Chief*
Leola Hendrix . . . . . *Assistant Editor*
Sam P. Jones . . . . . *Business Manager*
Alex L. Tippens, Jr. . . . . *Asst. Business Manager*
Thelma Wilson . . . . . *Literary Editor*
Dorothy Thomas . . . . . *Verse Editor*
Marion DuBose . . . . . *Scrap-bag Editor*
Elsie Mae Goodman . . . . . *Joke Editor*
Lucile Dekle . . . . . *Local Editor*
Bernice Wilson . . . . . *Alumni Editor*
Howard Lane . . . . . *Athletic Editor*

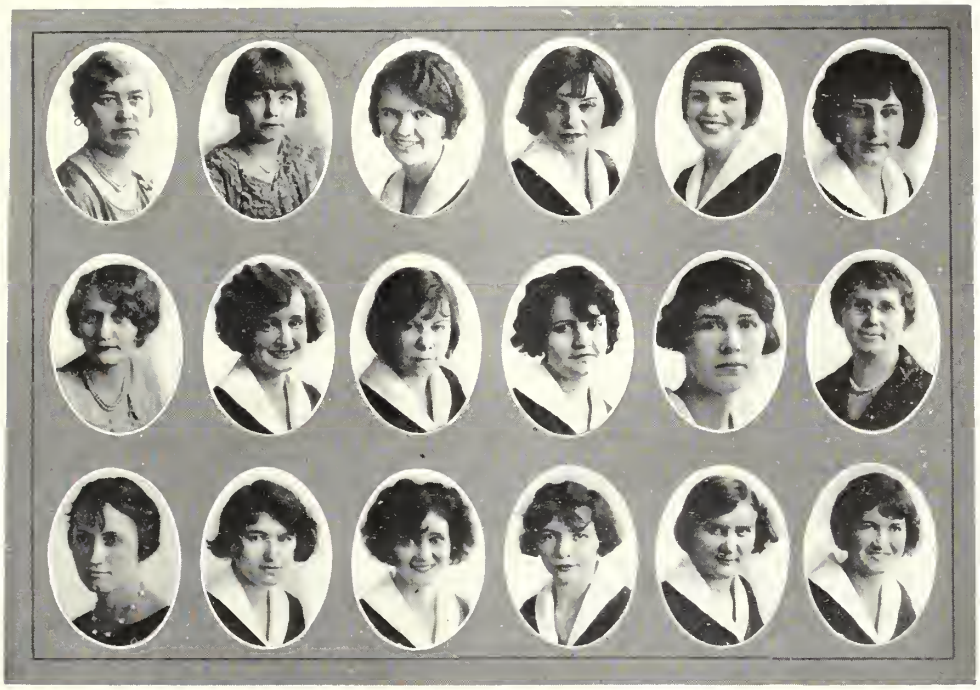

Whistler Art Club

COLOR: *Yellow and White* FLOWER: *Shasta Daisy*

DOROTHY THOMAS . . . . . *President*
BERNICE WILSON . . . . . *Vice-President*
THELMA JOHNSON . . . . . *Secretary & Treasurer*
MRS. MATTHEWS . . . . . *Sponsor*
MARGARET MATTHEWS . . . . . *Mascot*

RUTH BELCHER
JOHNNIE CLYDE RINER
ARRIE LOU LEE
ADA LOU ROWE
LUCY RAE RUSHING
MISS LOTTIE MCELVEEN
MISS FLORRIE MATHIS
MARY LOU COWART
LUCILE DEKLE
OLLIE MAE LANIER
BERNICE LEE
JANIE WARREN
MISS HATTIE POWELL
MISS MABEL BRUNSON

Richards Home Economics Club

Dorothy Thomas . . . . . *President*
Berdie Mae Lee . . . . . *Vice-President*
Myrene Brown . . . . . *Corresponding Secretary*
Thelma Wilson . . . . . *Recording Secretary*
Blanche Jones . . . . . *Treasurer*
Miss Elizabeth Bruce and Miss Malvina Trussel . . *Supervisors*
Marjorie Anne Hollis . . . . . *Mascot*

Motto: *"Patience wins."*

Richards Home Economics Club

Bland, Juanita
Bowen, Marjorie Ruth
Brown, Myrene
Calhoun, Elizabeth
Cooper, Allene
Cowart, Juanita
Gibbs, Amy
Holton, Fannie Belle
Johnson, Jessie
Jones, Blanche
Lee, Arrie Lou
Lee, Berdie Mae
Newton, Maggie
Stewart, Berdie Mae
Thomas, Dorothy
Warren, Gladys
Watson, Willie Mae
Watson, True
Wilson, Thelma

Education Club

Paul Raulerson . . . . . *President*
Janie Warren . . . . . *Vice-President*
Blanche Johnson . . . . . *Secretary*
Miss Haynes . . . . . *Sponsor*

Bernice Lee
Dicy Brannen
Susie Dasher
Elise McGregor
Lucile Dekle
Mendes Kicklighter
Juanita Bland
Ollie Mae Lanier
Annie Nella Screws
Dorothy Thomas

Eunice Wilson
Thelma Johnson
Willie Belle Waters
Sam Jones
Bernice Wilson
Willie Mae Watson
Aubrey Alderman
Jesse Johnson
Leola Hendrix
Gladys Warren
Berdie Mae Stewart

True Watson
Maggie Newton
Ruth Bowen
Myrene Brown
Annie Mae Wiley
Lucy Rae Rushing
Daisy Boykin
Bertie Mae Lee
Ruth Belcher
Marion DuBose

Glee Club

Sam Jones . . . . . *President*
Thelma Wilson . . . . . *Pianist*
Miss Coleman . . . . . *Sponsor*

Aubrey Alderman
Daisy Boykin
Mary Brinson
Ruth Bowen
Elizabeth Calhoun
Aleen Cooper
Lucile Dekle
Marion DuBose
Jeanette Grace
Amy Gibbs
Elsie Mae Goodman
Leola Hendrix
Blanche Jones
Mendes Kicklighter
Emelyn King
Howard Lane
Bertie Lanier
Bertie Mae Lee
Bernice Lee
Arrie Lou Lee
Ollie Mae Lanier
Elise McGregor
Montgomery Preston
Lucy Rae Rushing
Annie Nella Screws
Joe Sikes
Eunice Wilson
Bernice Wilson
Asa Wall

GIRLS' ATHLETIC CLUB

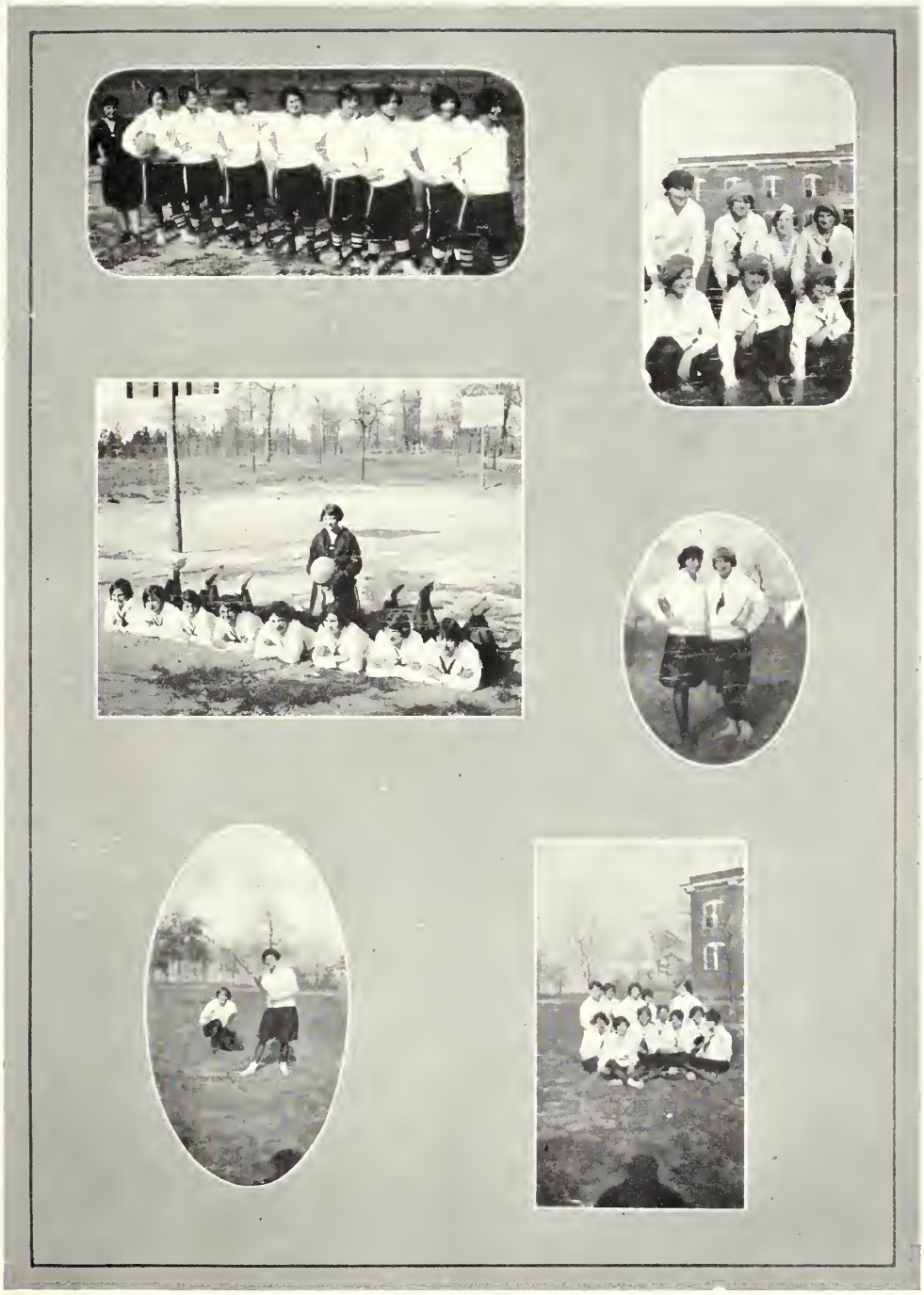

GIRLS' ATHLETIC CLUB

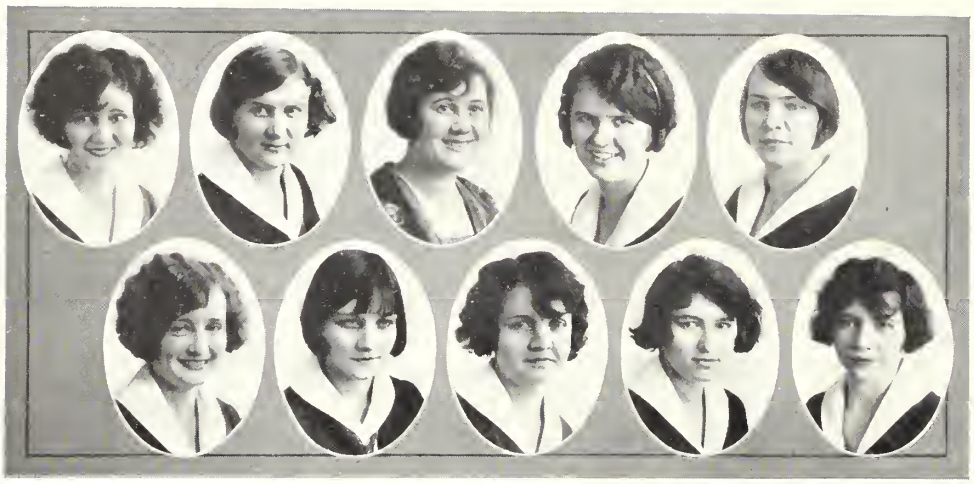

Dramatic Club

Lucile Dekle . . . . . *President*
Bernice Wilson . . . . . *Vice-President*
Thelma Johnson . . . . . *Secretary and Treasurer*
Mrs. J. O. Johnston . . . . . *Sponsor*

Ruth Belcher
Ada Lou Rowe
Willie Belle Watters
Mary Lou Cowart
Fannie Belle Holter
Elsie Mae Goodman
Janie Warren

Bulloch County Club

Bernice Lee . . . . *President* Ruth Belcher, *Secretary & Treasurer*
Aubrey Alderman . *Vice-President* Miss Brunson . . . . . *Sponsor*

Harmon Alderman, Juanita Bland, Lexie Mae Bland, Dicy Brannen, Arley Brannen, Nellie Franklin, Delle Hagin, Mrs. J. O. Johnson, Bertie Lanier, Ollie Mae Lanier, Earle Lee, Bertie Mae Lee, Marie Mikell, Montgomery Preston, Selma Rushing, Lucy Rae Rushing.

Candler County Club

Asa Wall . . . . . *President* True Watson . . . . *Secretary*
Mike Holloway . . *Vice-President* Miss Mathis . . . . . *Sponsor*

Ellie Mae Berry, Lucile Dekle, Janie Warren, Gladys Warren, Willie Mae Watson, John D. Watson, Bernice Wilson, Eunice Wilson, Percy Lee Cowart, Leola Hendrix.

Calendar

September 15—School opens.
September 18—Opening reception.
September 22—Girls' initiation.
September 24—Society initiations.
September 28—Boys "Run the Gauntlet."
October 16—First football game with A. R. C.
October 31—Hallowe'en Party given by Seniors.
November 6—Football game with Benedictine.
November 16-21—Education Week observed.
November 24—"Mike" wears a rose to have picture taken.
November 26—G. N. S. boys beat B. P. I. boys at football.
November 27—Sophomore Dinner Party.
December 3—Term exams begin.
December 4—Football reception given by Mr. Cromartie.
December 13—Rules off for 1½ hours.
December 14—Sophomore privileges.
December 18—Go home for Christmas holidays.
January 4—School reopens. A few new faces seen on campus.
January 11—Breakfast without grits.
January 20—Boys begin waiting on table. Mary Lou cuts her hair.
January 23—No chapel.
January 24—Not required to go to church.
January 26—Began making pictures for "The Reflector."
February 15—Miss Lendhoff lectures to girls.
February 17—Blanche and Jake have their hair cut "boy bob."
March 4—Second term exams begin.
March 8—Blanche Johnson begins taking Home Economics.
March 9—"Marriage Made Easy"—A play presented by Ruth Belcher. Several girls interested.
April 1—Bedlam turned loose.
April 14-19—Spring holidays.
May 20—"The Reflector" arrives. Much rejoicing.
June 7—Graduation exercises.
June 8—Home Sweet Home.

JOKES-ADDS

Jokes

Miss Haynes (in methods class): "Lucile, what is meant by teaching a subject inductively?"

Lucile Dekle: "It means inducing the children to learn."

* * * * *

Mary Brinson (crying): "Walton, you've broken that promise you made me."

Walton Warnock: "Never mind, dear. Don't cry. I'll make you another."

* * * * *

Miss Stubbs: "I don't intend to be married until I am thirty."

Miss Trussell: "I don't intend to be thirty until I am married."

* * * * *

Ada Rowe: "I don't know whether to become a poet or a painter."

Ruth: "Become a poet."

Ada: "Have you seen any of my poems?"

Ruth: "No, but I've seen some of your pictures."

* * * * *

Miss Trussel (in zoology): "We will now name all the lower animals in their order, beginning with Annie Nella."

* * * * *

Howard Lane: "What would you say if I threw you a kiss."

Bertie Mae Lee: "I'd say you were the laziest boy I ever knew."

* * * * *

Lexie Mae Bland: "What a pity it is that all handsome men are conceited."

Sam Jones: "Not always; I'm not."

* * * * *

Miss Johnson (entering French Class and finding only Montgomery present): "Well, where are all the rest of the fools?"

Montgomery Preston: "I don't know, Miss Johnson, it seems that we are the only two here."

* * * * *

Robert Coursey (in barber chair): "Be careful not to cut my hair too short. People might take me for a girl."

* * * * *

Miss Tubb (in English): "Why Milton would spend a whole week on one paragraph."

Thelma Johnson: "That's nothing. I'm spending thirty days on one sentence."

* * * * *

Ansel Franklin: "Are you the boot black who shined my shoes last?"

Boot black: "No, sir, I've been here only a year."

"Candy studied Latin
Candy had a 'Trot'
Did he leave it in his room all its help forgot
Did he stammer o'er the words
Fearing Miss Johnson's look?
No, he tore the pages out
And read them from his book."

* * * * *

Garageman: "There's always something broken about your car."

Mr. Hollis: "There certainly is, when I am around."

* * * * *

Mr. Mathews says the poet tells us to leave our foot prints on the sands of time, but not on the new cement being laid on the campus.

* * * * *

Miss Tubb: "Mendes, if I should say 'I have a million dollars' what tense would that be?"

Mendes Kicklighter: "That would be pretense."

* * * * *

Joe Sikes had just stood an examination in mathematics, in which he made an "F."

He said: "Miss Perry, I don't think I should get an 'F' on this test."

"Neither do I," answered Miss Perry, "but it was the lowest I could give you."

WE ARE HERE TO SERVE YOU

and nothing will please us so much as to
have you give us the opportunity.

THE SEA ISLAND BANK

STATESBORO, GEORGIA

THE BANK OF PERSONAL SERVICE

AMUSU THEATRE

The Home of
HIGH CLASS PHOTOPLAYS

A Place for the Live Ones

Change of Program

TUESDAY, THURSDAY
AND SATURDAY

P. G. WALKER, *Manager*

Pure Drugs *Prices Right*
Quality and Service

STERILE FRIGIDAIRE
FOUNT

HOLLINGSWORTH'S
UNUSUAL CANDIES

HOLLAND DRUG COMPANY

"Where The Crowds Go"

Phone 414

Statesboro, Georgia

Who's Your Jeweler?

TRY

SMITH

20 South Main Street

Statesboro, Georgia

Diamond Work and Remodeling

Old Jewelry a Specialty

"EXPERT REPAIRING"

THE REXALL STORE

Everything in Drugs

LIGGETT'S and NUNNALLY'S PRODUCTS

KODAKS

CIGARS, TOBACCO

STATIONERY, MAGAZINES

FRANKLIN DRUG COMPANY

"A Good Drug Store"

Phone 2

Ship Us Your Cream

We pay Chicago standards and express charges on all shipments. Cans and checks returned promptly. Small shipments receive same service as large.

"Where Personal Service Is a Pleasure"

Buy Goldell Butter

Made from thoroughly pasteurized cream. Churned fresh daily in our sanitary creamery.

"It Has a Better Flavor"

DUBLIN CREAMERY. DUBLIN, GA.

WILLCOX

"The Furniture Man"

Furniture and House
Furnishing Goods

Agent for
Columbia Graphophones

Statesboro, Georgia

E. C. OLIVER CO.

LADIES' and GENTS'
READY-TO-WEAR

Store of Quality

Statesboro, Georgia

Statesboro Grocery Company

Wholesale Distributors of the Famous Birdseye Flours

BIRDSEYE'S BEST—PLAIN

LIGHTHOUSE—SELF-RISING

"None Better At Any Price"

COMPLIMENTS

OF

W. H. ELLIS COMPANY

S. J. PROCTOR

CONTRACTOR

—and—

BUILDER

Phone 446

Lannie F. Simmons

Staple and Fancy Groceries
Seed and Feed

We Sell the Best for Less.

Phones 20-366 Statesboro, Ga.

When your school days have ended and the building of a home is in order

REMEMBER

MERRY BROTHERS

Augusta, Georgia

The Largest Manufacturers of BRICK and TILE in the Southeast.

Compliments of

West Side Pharmacy

Reliable Druggists

Phone 453 14 W. Main

Raines Hardware Co.

The Store of Service and Quality

Phone 6 Statesboro, Ga.

Cecil W. Brannen

HARDWARE
GROCERIES

Telephone 239

28 - 30 West Main Street

Martin's Bakery

You will enjoy our fine Cakes, Pies and Bread

Phone No. 473

COMPLIMENTS OF

CRANE CO.

Savannah, Georgia

PRESTON FILLING STATION

GAS, OIL, GROCERIES AND DRINKS

One mile out on road to Normal School

WE SELL THAT "GOOD GULF GAS"

The "Supreme" and "Mobile" Oils

VISIT US—

The Place of Courtesy

BANK OF STATESBORO

Statesboro, Georgia

CAPITAL, SURPLUS AND PROFITS

$200,000.00

Established 1894

J. W. Parks M. R. Olliff

OLLIFF FUNERAL HOME

AMBULANCE

LADY ASSISTANT

PHONES { Day 467 / Night 465

Statesboro, Georgia

AVERITT BROTHERS AUTO CO.

Sales CHEVROLET *Service*

Phone 103 Statesboro, Ga.

S. W. LEWIS

FORD

PRODUCTS

Statesboro, : Georgia

FRED T. LANIER

ATTORNEY AT LAW

First National Bank

Building

Statesboro, : Georgia

Confidence---

We feel that our past record and steady growth are evidence that we are worthy of your confidence. The policies of this bank are founded on honest, upright principles. Strict adherence to honest, sound methods has done much toward the growth of this institution. : : : :

The First National Bank

STATESBORO, GEORGIA

COMMENCEMENT INVITATIONS

RECEPTION AND VISITING CARDS

MONOGRAM STATIONERY

DANCE PROGRAMS

DIPLOMAS

FRATERNITY AND CLASS STATIONERY

INVITATIONS AND ANNOUNCEMENTS FOR ALL OCCASIONS CORRECTLY AND PROMPTLY ENGRAVED

SEND FOR OUR SAMPLES AND PRICES

J. P. STEVENS ENGRAVING CO.

SOCIETY ENGRAVERS

103 PEACHTREE STREET, ATLANTA, GEORGIA

BLITCH-PARRISH COMPANY

SELLS
THE BEST OF EVERYTHING
TO WEAR

Statesboro, : Georgia

GREETINGS TO
GEORGIA NORMAL
STUDENTS

—FROM—

MICHAEL BROS. Inc.

Athens, : Georgia

HIGH GRADE
BUILDING
MATERIAL

WHITE PINE SASH
AND DOORS

LANG'S VARIETY WORKS

Sandersville, Georgia

NORTHCUTT BROTHERS

MASTER
CLEANERS and DYERS

Forty-one East Main Street

Statesboro, Georgia

Phone 18

WE KNOW HOW

A Truck for a Phone Call.

ATHLETIC GOODS

Send us your orders for athletic goods and we can continue this advertisement every year.

CLANTON & WEBB COMPANY

147 Whitehall Street

Atlanta, Georgia

B. V. COLLINS

ANYTHING TO WEAR

—for—

MEN, WOMEN and CHILDREN

Cowart & Donaldson

Fire Insurance Life Insurance

Bonds

Farm Loans and Investments

Statesboro, Georgia

We Patronize Those

Who Patronize Us

Crescent Stores

19-21 W. Main St., Statesboro

Norman Junk and Salvage Company

TURN YOUR JUNK INTO MONEY

I buy worthless automobiles and carry used parts for all cars.

Phone 431 44 W. Main

I SHIP PROMPTLY AND COLLECT PROMPTLY

"This is Dorman's Broadcasting"
From Station A-L-F-R-E-D
which the Central Depot is next to in
Statesboro, Bulloch County, Ga.
"Where Nature Smiles"

FOR FULL CREAM CHEESE DEMAND
"Kraft's Elkhorn"
Decidedly Better

Distributed by—

ALFRED DORMAN

WHOLESALE

FRUIT, PRODUCE, PROVISIONS

From Where They Are
To Where They Ain't
The Year Round

Good Things To Eat Since 1893.

SCHOOL BOOKS AND
SCHOOL SUPPLIES

SEEDS FOR THE GARDEN AND
FIELDS

FEED OF ALL KINDS

Olliff & Smith

Courteous Prompt Efficient

**The Flanders
Printing Company**

of Statesboro, Ga.

*Better Printing
at Moderate
Prices*

---

1. THE ACME TEACHERS' AGENCY is constantly placing teachers.
2. Our clients' interests are our interests.
3. We get results.
4. A satisfied client is our greatest pride.

A. C. WHITEHEAD,
Healey Bldg.
Atlanta, Georgia

**CITY
DRUG
COMPANY**

DRUGS,

STATIONERY,

TOILET ARTICLES

PHONE 37

**ZIZZETT'S
Barber Shop**

We Solicit Your Patronage.

First Class Work

C. H. Zizzett, *Proprietor*

Dr. E. N. Brown

DENTIST

Oliver Building

NuGrape

Reg. U S Pat Off

IMITATION GRAPE — NOT GRAPE JUICE

A FLAVOR YOU CANT FORGET

DEMAND IT IN THIS BOTTLE

To Avoid Substitution and
Disappointment

EVERY BOTTLE STERILIZED AND
THOROUGHLY INSPECTED BEFORE
LEAVING OUR PLANT.

WE ARE BOTTLERS OF HIGH GRADE
SODAS AND GINGER ALE.

"QUALITY AND SERVICE"
OUR MOTTO

PHONE 487

NU-GRAPE
BOTTLING
COMPANY

STATESBORO, GEORGIA

MAYS & OLLIFF

Dealers for

HUDSON, ESSEX

AND

CHRYSLER

PARTS AND SERVICE

No. 55 E. Main Street

Statesboro, : Georgia

"**HAJOCA,**" formed from the corporate names of Haines, Jones & Cadbury Co., stands for sixty years' experience and success in making the most modern and approved plumbing supplies and sanitary fixtures and is inseparably linked with the reputation that has followed **Hajoca** quality. The trade-mark designates our confidence in the worth and quality of **Hajoca** products and is the guarantee of right design, careful workmanship, casting service and complete satisfaction.

HAINES, JONES & CADBURY CO.,
Savannah, Ga., Branch.

Anderson & Jones

ATTORNEYS AT LAW

Bank of Statesboro Building

TRY US ONCE

Learn how well we execute all shoe repairs and you and we will have gained. Shoes may be mended or renovated several ways. You will agree that our way is the best you have found. Charges are no higher here than elsewhere... it's in the way our work stands up that the difference lies.

J. MILLER SHOE & HARNESS FACTORY

Phone 400 33 West Main St.

Statesboro Buggy and Wagon Co.

HARDWARE AND FARM IMPLEMENTS

Horses and Mules

Wire Fencing

PHONE 227

HERFF - JONES COMPANY

MANUFACTURING JEWELERS AND STATIONERS

INDIANAPOLIS, INDIANA

OFFICIAL JEWELER FOR

GEORGIA NORMAL SCHOOL

Class Rings and Pins

IF YOU DID NOT GET A CLASS PIN OR RING WHEN IN SCHOOL, SEND FOR IT NOW. INDIVIDUAL ORDERS FILLED ANY TIME.

H. S. CANFIELD, *Georgia Representative*

The Charm of Purity with~

Its satisfying taste and its cooling, thirst-quenching character make it the most refreshing drink of all.

A Perfect Coca-Cola

Use the thin 6-oz. glass. Draw 1 oz. of Coca-Cola syrup. Add 5 ozs. of cold carbonated water. Put in a little cracked ice. Stir with a spoon until the sparkling bubbles come to a bead at the top.

The Coca-Cola Company, Atlanta, Ga.

PHOTOGRAPHS FOR THIS ANNUAL BY

RUSTIN'S STUDIO

GO TO

RUSTIN'S STUDIO

—FOR—

HIGH CLASS PHOTOGRAPHS

SPECIAL FACILITIES FOR EXTERIOR WORK

GROUP PICTURES, BUILDINGS, ETC.

SPECIALTY

PHOTOGRAPHIC ENLARGEMENTS AND FRAMING.

FRAMES MADE TO ORDER.

LOWEST PRICES

Be Photographed This Year on Your Birthday

ENJOY THIRST

5c GIVES YOU THE BEVERAGE
THAT DELIGHTS TASTE AND
TRULY QUENCHES THIRST.

PURE AND WHOLESOME

DRINK

Coca-Cola

IN BOTTLES

PREPARED WITH THE FINISHED ART THAT COMES FROM
A LIFETIME OF PRACTICE.

Baxter's
Barber
Shop

Where the Promise Is Performed

Ladies and Children a Specialty

L. J. Shuman & Co.

GROCERIES

Fresh and Cured Meats
Fish and Oysters

Statesboro, : Georgia

Dr. Oscar Johnson

DENTIST

Statesboro, : Georgia

Deal and Renfroe

ATTORNEYS AT LAW

Statesboro, : Georgia

W. O. Shuptrine

Keeps Up the Quality

and Down the Price

Southern Teachers' Agency

Four Offices—Continuous Enrollment,

No Advance Fees

Our business is to place the right teacher in the right position at the right time. We cover South, Middle Atlantic and Middle West States.

Columbia, S. C. Chattanooga, Tenn.
Richmond, Va. Louisville, Ky.

Kennedy's
Filling Station

AUTO ACCESSORIES

Phone 351
North Main
Street

Tires, Tubes,
Gas, Oil,
Free Air

Howell Cone

ATTORNEY AT LAW

Statesboro, : Georgia

Dr. D. R. Dekle

OPTOMETRIST

Bank of Statesboro Building

Statesboro, Georgia

Hinton Booth

ATTORNEY AT LAW

4 Courtland Street

Statesboro, : Georgia

Savannah Mattress Company

Manufacturers and Renovators of Felt and Cotton Pillows, Mattresses, Etc.

318-320 East Bay Street

Phone 3296

David Simmons & Sons, *Props.*

Residence: 521 Nicoll Street

Phone 3235-J

Savannah, : Georgia

COMPLIMENTS OF

Southern Spring Bed Company

Atlanta, Georgia

Manufacturers of

BLUE RIBBON BEDS,

MATTRESSES, SPRINGS,

RED CROSS MATTRESSES

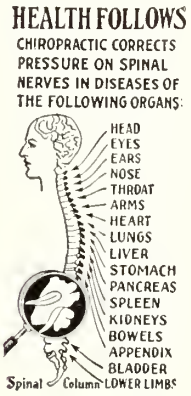

Dr. J. M. Burgess

CHIROPRACTOR

THE CHAMBER OF COMMERCE

STATESBORO, GEORGIA

THESE TWO CIVIC CLUBS ARE ENTHUSIASTIC PROMOTERS OF THE DEVELOPMENT PROGRAM OF THE GEORGIA NORMAL SCHOOL.

THEY STAND READY TO LEAD OR ASSIST IN THE DEVELOPMENT OF OTHER WORTHY COMMUNITY ENTERPRISES.

THE WOMAN'S CLUB

STATESBORO, GEORGIA

COMPLIMENTS OF

AUSTIN, NICHOLS & CO.

Wholesale Grocers

NEW YORK, N. Y.

W. H. PATE,
Montezuma, Georgia
Representative

We are Printers of College Annuals

This annual is a product of our plant.

Our lithographed and copper engraved diplomas are a delightful memento of work well done.

Invitations bearing the Foote & Davies imprint are a fitting announcement of a distinctive party. We design and engrave or print unusual invitations and dance programs—engrave commencement invitations, monogrammed and fraternity stationery.

Wedding Invitations of the aristocratic Southerner are engraved by us.

Foote & Davies Co.

Atlanta, Ga.

THE SCHOOL ANNUAL IS AMONG AMERICA'S MOST PRECIOUS INSTITUTIONS. ¶ ON ITS PAGES LIE THE ARTISTIC EXPRESSION OF YOUNG AMERICA. ¶ BUILDED INTO IT IS THE LIFE OF OUR YOUTH. ¶ IT IS A MIRROR THAT REFLECTS THE INSPIRATIONS OF YOUNG MANHOOD AND ASPIRING WOMANHOOD. ¶ FITTING INDEED THAT SO MANY OF THE YEAR BOOKS SHOULD SEEK THE FAITHFULNESS OF REPRODUCTION AND THE FINE EXPERT TOUCH OF THE CRAFTSMANSHIP CHERISHED BY THE

SOUTHWESTERN ENGRAVING COMPANY

Fort Worth :: Dallas :: Houston :: Tulsa :: Wichita Falls

SWECO

The End